Morningstar Multi Asset Real Return Fund

MORNINGSTAR

Performance Update | As of 30/09/2026

Risk Profile: Medium to High
Inception[1]: 1 February 2017
Unit Pricing: Daily
Distributions: Quarterly
Investment Horizon: 7 Years

Management Fees and Costs[2,3]: Up to 0.72%
Performance Fees[3]: 0.10%
Transaction Costs[3,4]: 0.07%
Buy-Sell Spread: 0.12%/0.11%

Management Fees and Costs include Morningstar's management fee and estimated running expenses of 0.70% as well as our reasonable estimate of excluded indirect costs which represent that portion of expenses charged by underlying funds which Morningstar do not pay out of its management fee.

Investment Strategy

The Fund is a multi-asset fund designed to take advantage of current market valuations by investing in a high conviction portfolio of attractive assets on a reward for risk basis. Unlike more traditional diversified funds, the Fund is not constrained by a specific strategic benchmark or index. Underpinning the portfolio is a focus on risk management over the targeted investment horizon. To construct the portfolio, the Fund can hold investments in managed funds, direct securities, exchange traded funds, foreign exchange contracts and derivatives. The composition of the Fund, including exposure to growth and defensive assets, is expected to change over time, taking advantage of opportunities arising from mispriced markets.

Investment Objective

To earn a rate of return that exceeds inflation[5] by at least 4% p.a. over rolling 7-year periods.

Trailing Returns

	1mth (%)	3mth (%)	1yr (%)	3yr (% p.a)	5yr (% p.a)	7yr (% p.a)	Incp (% p.a)
Fund (post fee)^	-0.84	1.22	5.83	10.58	7.99	7.38	7.01
CPI + 4.00%^^	0.73	2.80	7.94	7.33	8.51	7.75	7.19

Past performance is not a reliable indicator of future performance.
Returns over 12 months are annualised.

Asset Allocation

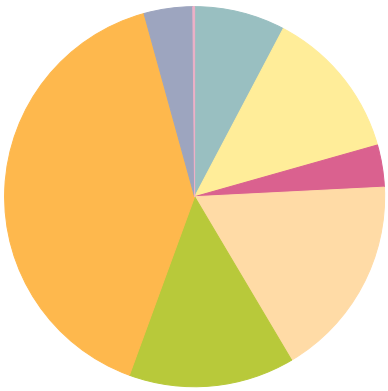

	%
Alternatives	7.7
Australian Bonds	12.9
Australian Shares	3.6
Cash	17.3
International Bonds	14.1
International Shares	40.1
Property & Infrastructure	4.1
Unclassified	0.2
Total	**100.0**

Equity Regional Exposure

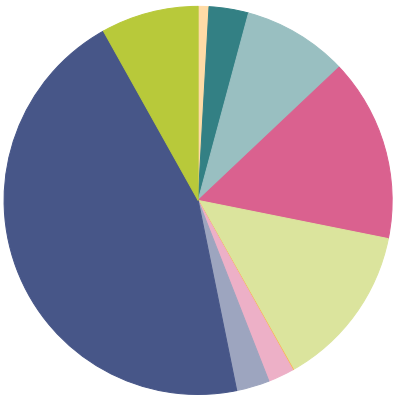

	%
Africa/Middle East	0.9
Asia dev	3.3
Asia emrg	8.8
Australasia	15.2
Europe dev	13.7
Europe emrg	0.1
Japan	2.2
Latin America	2.8
North America	45.1
United Kingdom	8.1
Total	**100.0**

Equity Sector Exposure

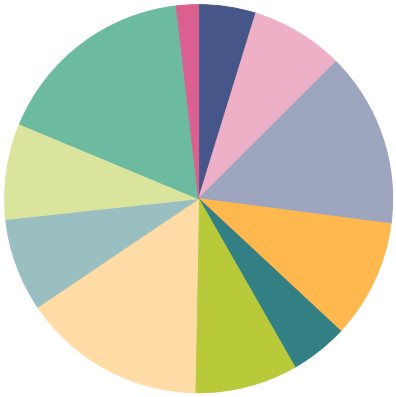

	%
Basic Materials	4.8
Communication Serv.	7.8
Consumer Cyclical	14.5
Consumer Defensive	9.9
Energy	4.8
Financial Services	8.6
Healthcare	15.3
Industrials	7.7
Real Estate	8.0
Technology	16.9
Utilities	1.8
Total	**100.0**

[1]The Fund's inception date used is 1 February 2017, the start of the full implementation of the Valuation Driven Asset Allocation process.
[2]The management fee component of the management fees and costs can be negotiated with wholesale clients only. The portfolio may include exchange traded funds which charge management fees and these are an additional cost to individual investors and impact their return. This and any other excluded indirect costs incurred by the portfolio is captured within 'Management Fees and Costs' above.
[3]All fees and costs are estimates for the 2024/25 financial year and are expressed as a percentage of net asset value of the Fund.
[4]Transaction costs are expressed net of buy/sell spread recovery
[5]Inflation is an increase in the level of prices of the goods and services that households buy, which is measured by the Consumer Price Index.
^Investment performance is before tax and after the standard management fee (inclusive of GST).
^^The CPI was not available for the current month at the time of creation of this report. CPI for the previous month has been used as a proxy for the current month. Please note the actual CPI for the current month may differ to the proxy used.

Asset Allocations Over Time

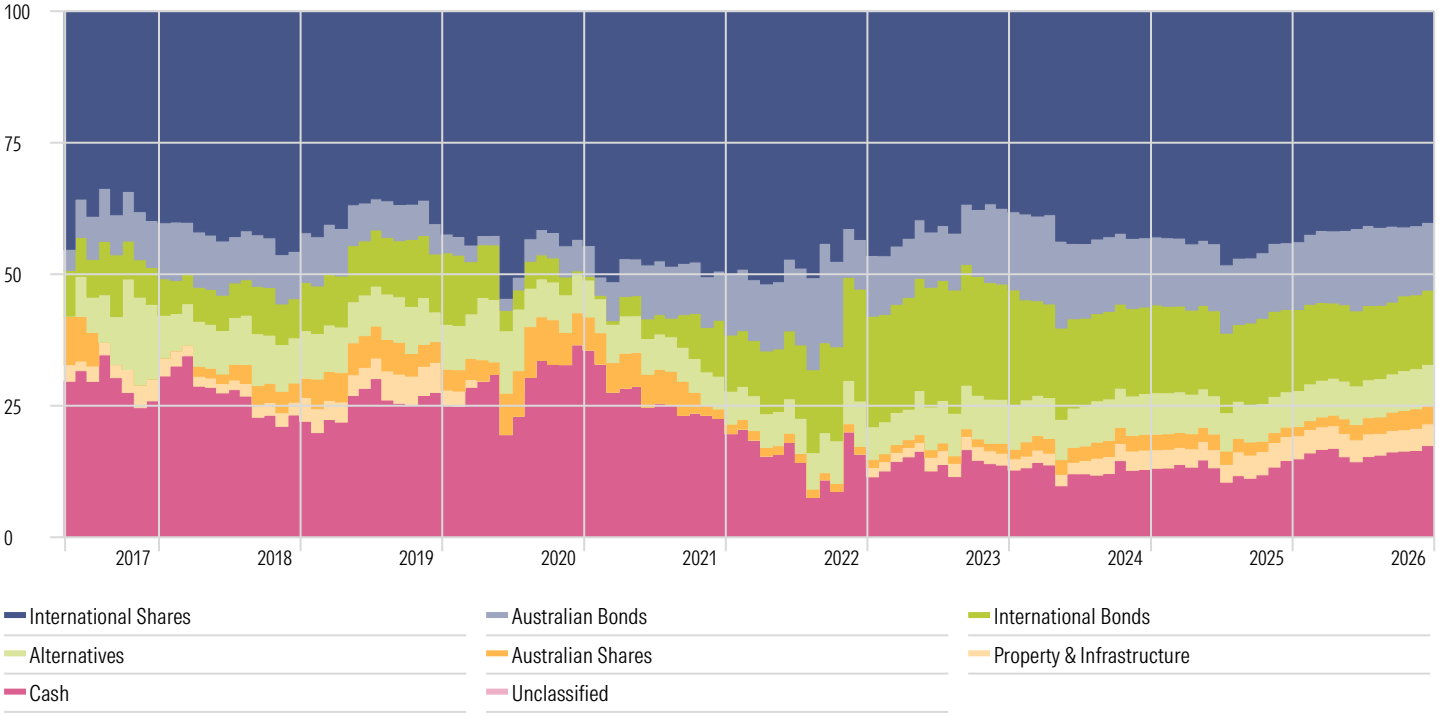

Risk versus reward since inception^

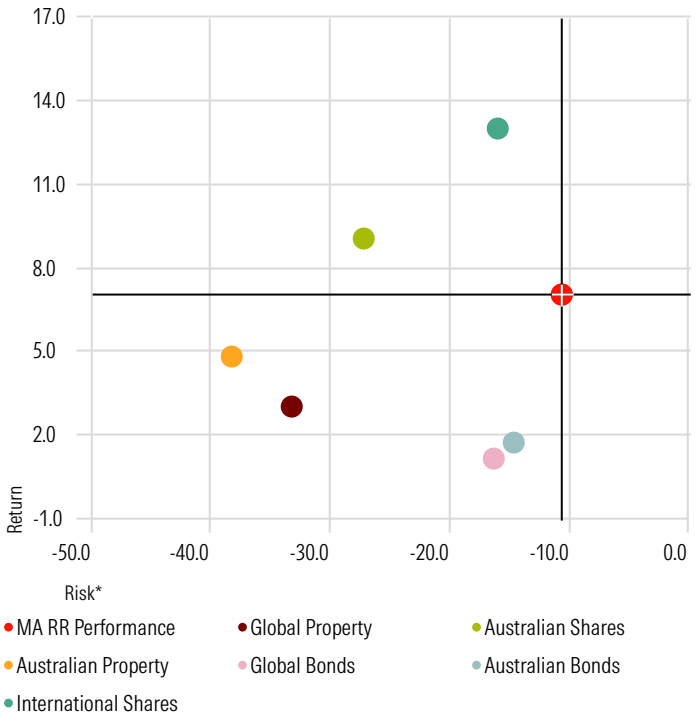

This chart shows how a number of investments have performance on average since full implementation of the Valuation Driven Asset Allocation process, which occurred on 1 January 2010.

Returns alone are not the full picture. You cannot generate returns without taking on a level of risk. The chart shows the 'riskiness' of each investment relative to its average return.

You want to be as close to the top right corner of the chart as possible, as this indicates high returns achieved with less risk. You would expect cash to be towards the bottom right of the chart, with little to no risk and consequently, low returns.

It's important to note that past performance is not a reliable indicator of future performance and **riskiness of investments may far exceed what has occurred in the past.**

*Risk is measured as the maximum loss from a peak to a trough for that investment during the period.
^Asset classes are represented by the following Morningstar Indices:
Morningstar Australia NR AUD (Australian Shares)
Morningstar AU Core BD GR Hdg AUD (Australian Bonds)
Morningstar Gbl Mkts NR AUD (International Shares)
Morningstar DM REIT NR Hdg AUD (Global Property)
Morningstar Australia REIT NR AUD (Australian Property)
Morningstar Gbl Core Bd GR Hdg AUD (Global Bonds)

Detailed information regarding portfolio holdings are available using Morningstar's Look Through Tool.
https://morningstarinvestments.com.au/holdings/

Investment Principles

Our search for quality & value never ends.

Our three investment principles inform every investment decision we make.

01

We champion investors.

We believe that if investors win, we all win.

We are independent minded which allows us to make investment decisions with the focus on helping investors meet their financial goals.

Investment decisions are made with the end investor in mind.

02

We take a fundamental approach.

We believe that fundamental factors, such as the quality of personnel and an investment's future earnings will drive results.

Powerful analytics and models are behind our research and portfolios, giving us the confidence to take a long-term perspective.

We stand firm behind our investment views, even if they are unpopular. This means being willing to ride out market volatility.

03

We believe that price matters.

We anchor on an investment's underlying intrinsic value rather than fleeting news, sentiment or momentum.

Focusing on the difference between price and intrinsic value enables investors to get more than they're paying for.

We also believe controlling costs helps investors build wealth by letting them keep more of what they earn.

This document is issued by Morningstar Investment Management Australia Limited (ABN 54 071 808 501, AFS Licence No. 228986) ('Morningstar'). © Copyright of this document is owned by Morningstar and any related bodies corporate that are involved in the document's creation. As such the document, or any part of it, should not be copied, reproduced, scanned or embodied in any other document or distributed to another party without the prior written consent of Morningstar. The information provided is for general use only. In compiling this document, Morningstar has relied on information and data supplied by third parties including information providers (such as Standard and Poor's, MSCI, Barclays, FTSE). Whilst all reasonable care has been taken to ensure the accuracy of information provided, neither Morningstar nor its third parties accept responsibility for any inaccuracy or for investment decisions or any other actions taken by any person on the basis or context of the information included. Past performance is not a reliable indicator of future performance. Morningstar does not guarantee the performance of any investment or the return of capital. Morningstar warns that (a) Morningstar has not considered any individual person's objectives, financial situation or particular needs, and (b) individuals should seek advice and consider whether the advice is appropriate in light of their goals, objectives and current situation. Refer to our Financial Services Guide (FSG) for more information at morningstarinvestments.com.au/fsg. Before making any decision about whether to invest in a financial product, individuals should obtain and consider the disclosure document and the Target Market Determination (TMD).